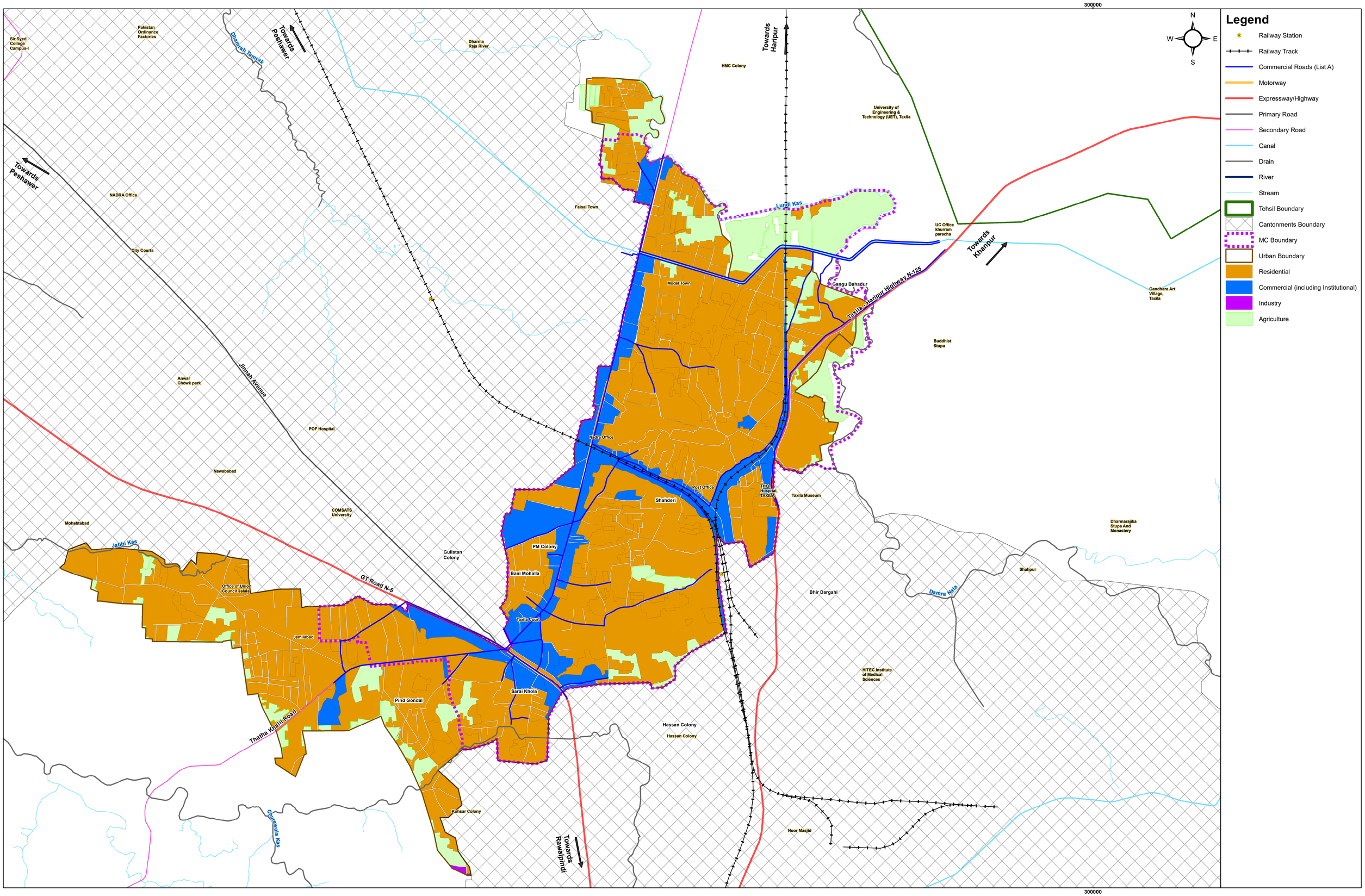

Consultant:	Clients:	Disclaimer:	Map Code	Title:	Project:			
MMPakistan, 27-Empress Road, 3rd Floor, CTI Building, Lahore www.mmpakistan.com MMP MM Pakistan (Pvt) Ltd.	RDA Headquarters Murree Road Near Liaqat Bagh, Rawalpindi, Pakistan Tel: 051-5555490-92 Mail: info@rda.gop.pk RDA	Information is based on the data provided by client, MC, Punjab Local Government and other sources.	LUZP01-KS-S01	Existing Landuse Map of Taxila Urban Area تحصیل ٹیکسلا علاقہ کا زمین کے استعمال کی درجہ بندی کا نقشہ	Preparation of Regional Development Plan for District Rawalpindi & Peri-Urban Structure Plans for Tehsil Headquarters of Rawalpindi District	Drawn	Arif Pervez Khalid	Paper Size: A1
		Map Projection: All data is prepared, acquired and plotted on UTM 43N, measuring unit is meters.	Map Version 1.0			Checked	Dr. Sara	Scale: 1:11,000
						Approved	Nadir Ali Shah	0 137.5 275 550 Meters
						Date	12/21/2022	